

The majority of the educational attainment for the adult citizens of the town of Grover is high school graduates. 28 of the adult citizens have less than a 9th grade education, 9 have a 9th to 12th grade education with no diploma, 56 are high school graduates, (including equivalency), 47 have some college education but no degree, 9 have an associate's degree, 8 have a bachelor's degree, and 18 have a graduate or professional degree. See attached Grover-Educational Attainment chart for details.

EMPLOYMENT STATUS AND HOUSEHOLD INCOME

According to 2000 census information, the median income for a household in the town of Grover was \$38,125, and the median income for a family was \$42,500. Males had a median income of \$29,531 versus \$25,875 for females. The per capita income for the town was \$18,031. About 2.9% of families and 2.5% of the population were below the poverty line, including none of those under the age of eighteen and 11.1% of those sixty five or older. See attached Grover-Household Income chart for details.

In the year 2000, the town of Grover had 180 employable individuals over the age of 16. There was an employed civilian population of 108 and 72 individuals not in the labor force over the age of 16. There were 91 females in the labor force and two unemployed individuals. See attached Grover-Occupations chart for details. See attached Per Capita Income for Selected Municipalities With Comparison to Taylor County: 1990 and 1999 chart for details.

The majority of the employed workers residing in the town of Grover had occupations in production, transportation, and material moving. 31 workers were employed in this area. 20 workers were employed in the management, professional and related occupations area. 19 workers were employed in the sales and office occupations area. 18 workers were employed in the construction, extraction, and maintenance occupations area. 14 workers were employed in the service occupations area. 4 workers were employed in the farming, fishing and forestry occupations area.

HOUSING

A household is a group of people residing in one unit. The town of Grover in 2000 had 136 units, consisting of 119 owner occupied housing units and 17 mobile home units. The average family size is 2.89. In 2000 there were 35 seasonal units. There were 25 housing units with individuals over 65 years of age. The majority of the homes in the town of Grover are occupant owned. There are some rental units in the town of Grover but no multiple housing units. The housing units are single family structures or mobile homes. See attached Grover-When Moved Into Unit chart for details on when the residences were moved into. See attached Housing Units for Selected Municipalities With Comparison to Taylor County chart for details.

According to the 2000 census information, of the 136 residences in the town of Grover, 19 were built in 1939 or earlier, 16 were built between 1940 and 1959, 21 were built between 1960 and 1969, 38 were built between 1970 and 1979, 25 were built between

1980 and 1989, 9 were built between 1990 and 1994, and 8 were built between 1995 and 1998. See attached Grover-Year House was Built chart for details.

The value of the majority of homes in the town of Grover is between \$50,000. And \$99,900. According to 2000 census information, the median value of a single family home in the town of Grover was \$67,100. See attached Grover Housing Value chart for details.

The size of each house unit according to the 2000 census information is shown in the chart below:

1 room	0	6 rooms	15
2 rooms	13	7 rooms	16
3 rooms	12	8 rooms	15
4 rooms	32	9 or more	6
5 rooms	27	Median rooms	4.9

The type of home heating fuel used for the residences in the town of Grover is shown in the chart below.

Utility gas	2
Bottles, Tank or LP gas	57
Electricity	20
Coal	0
Wood	25
Solar Energy	0
Fuel Oil, Kerosene, etc.	9

HOUSING ASSISTANCE AVAILABLE

Housing assistance is available through County, State, and Federal organizations. Housing and food assistance is also available through these organizations:

- Taylor County Commission on Aging, (provides care for elderly and disabled including respite care)
- Indianhead Community Action Agency
- First Baptist Church Food Pantry
- Black River Industries (Meals on Wheels)
- Deerview Meadows (Medford)
- Gilman Care Center (Gilman)
- Golden Living Center (Rib Lake)
- Memorial Nursing and Rehabilitation Center (Medford)
- Our House Senior Living (Medford)
- Taylor County Health and Human Services Department
- Taylor County Housing Authority

Grover: When Moved Into Unit

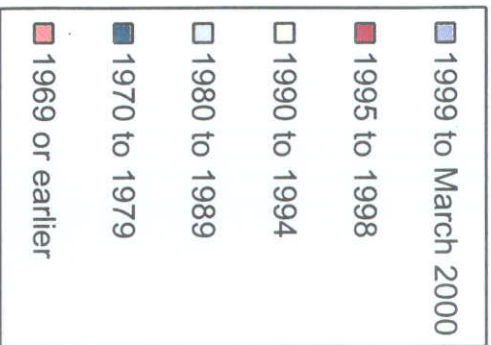
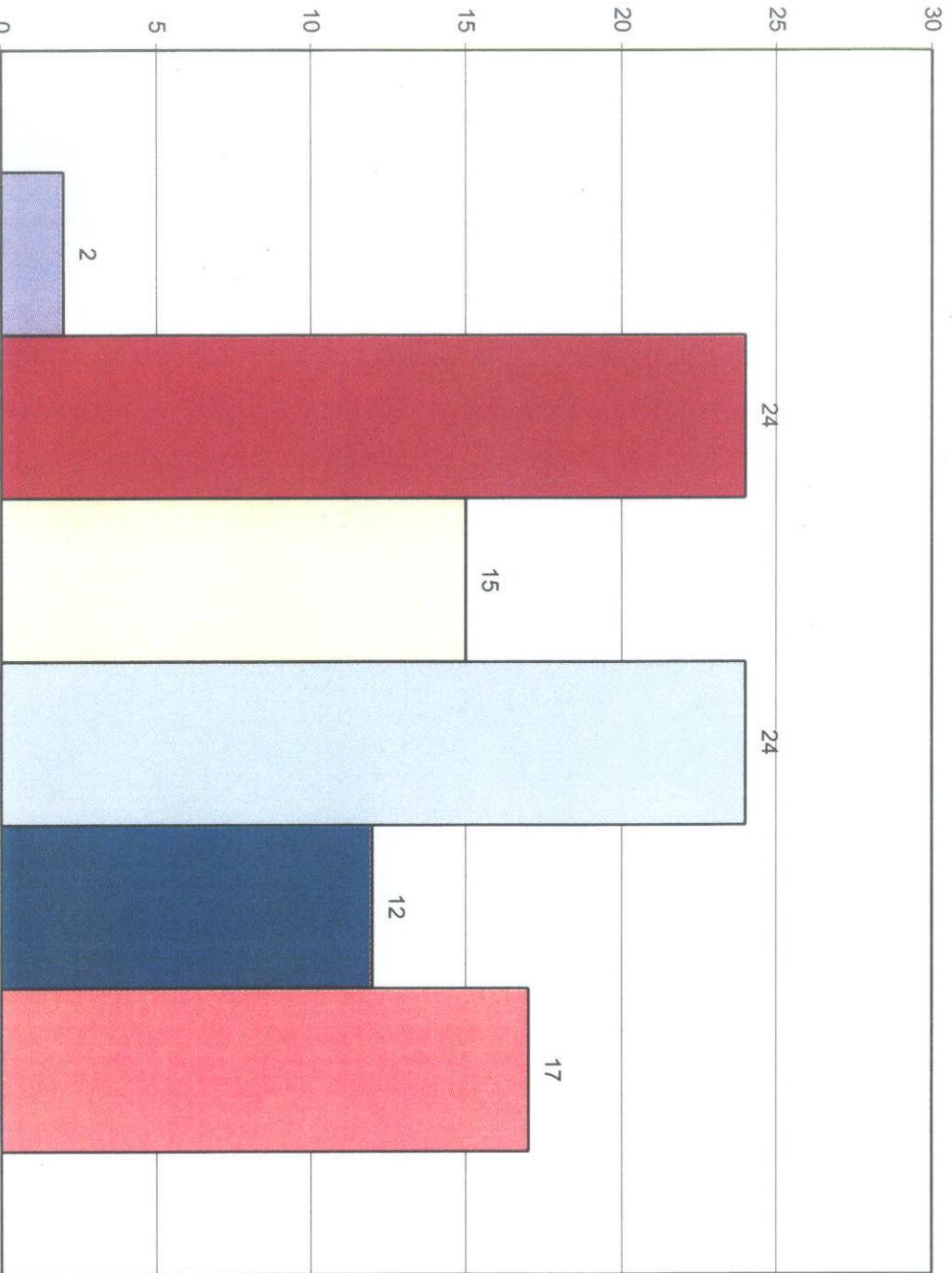

**Housing Units for Selected Municipalities
With Comparison to Taylor County**

	Year		
	1980	1990	2000
Aurora town	156	149	154
Cleveland town	113	105	120
Ford town	93	90	103
Gilman village	173	189	209
Grover town	162	171	135
Jump River town	149	155	167
Lublin village	77	79	72
McKinley town	144	162	186
Pershing town	106	92	92
Roosevelt town	198	187	169
Taft town	131	119	132
Taylor County	7,163	7,710	8,595

Grover: Year House Was Built

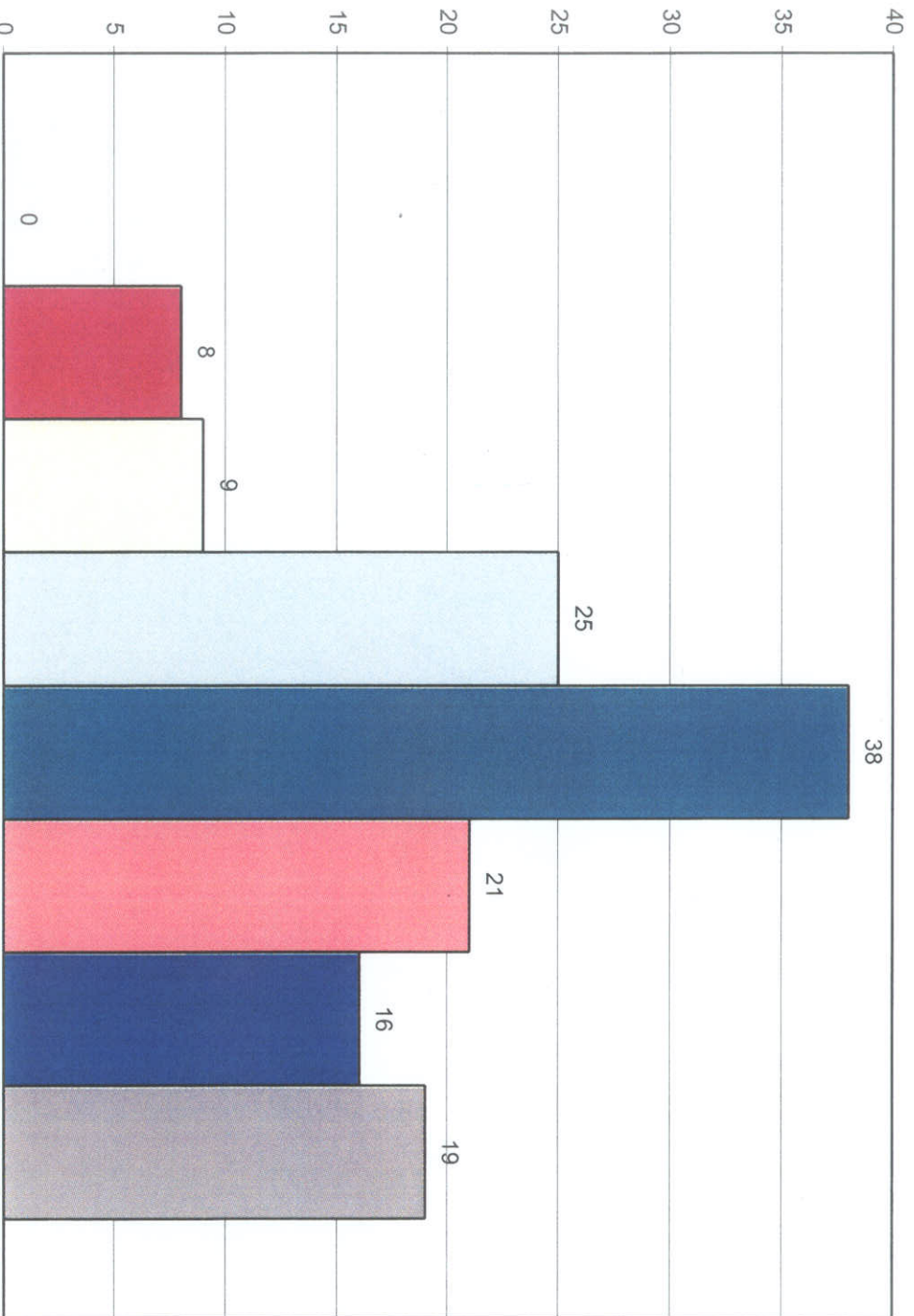

Total 136 - Rental 4 - Mobilehome 17

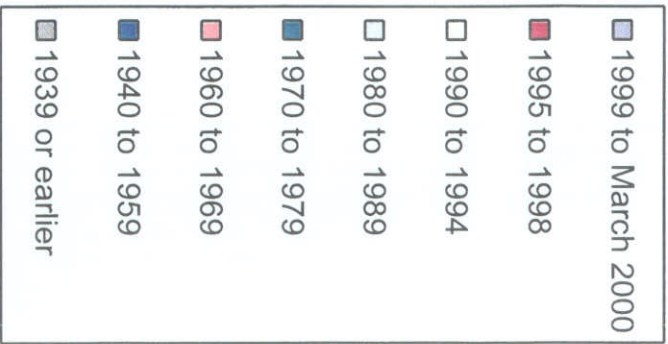

Grover: Housing Value

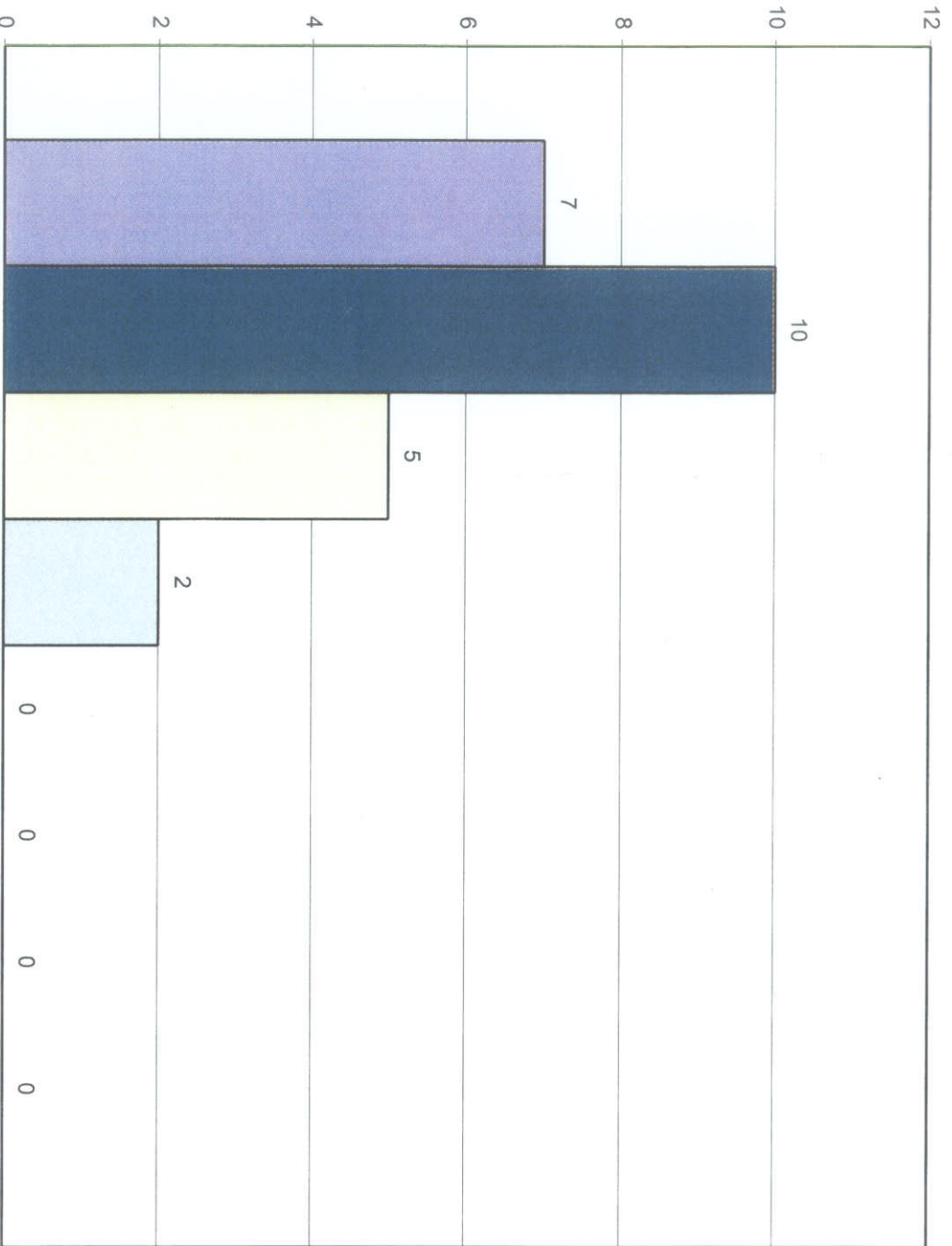

- Less than \$50,000
- \$50,000 to \$99,999
- \$100,000 to \$149,999
- \$150,000 to \$199,999
- \$200,000 to \$299,999
- \$300,000 to \$499,999
- \$500,000 to \$999,999
- \$1,000,000 or more